

CEDAR STREET

SQUARE 3353
LOT 0049

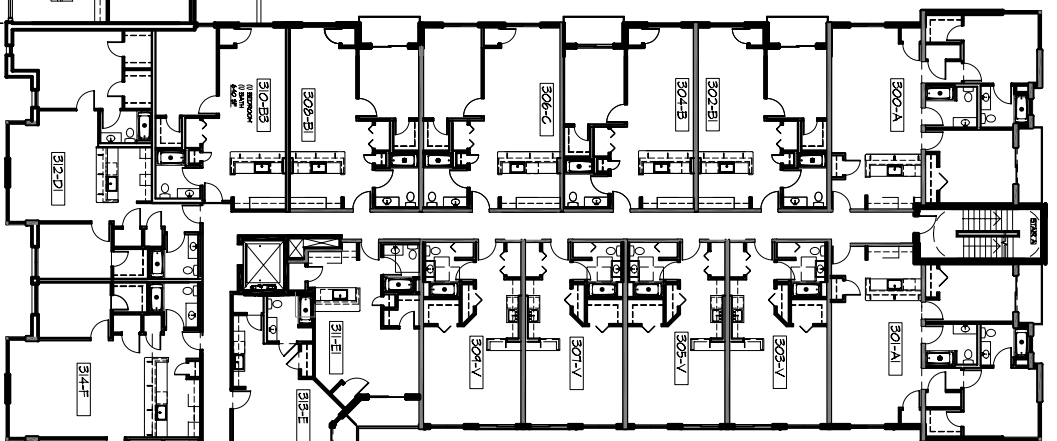
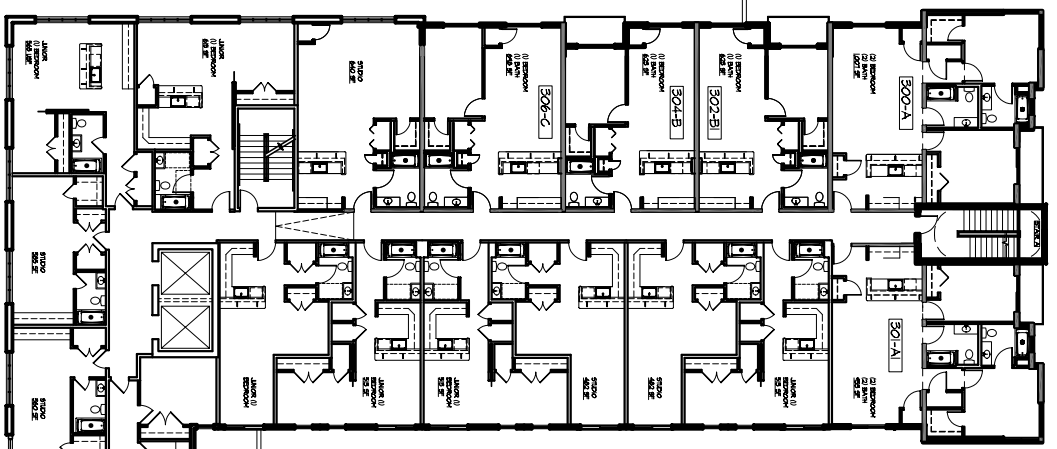

SQUARE 3353
LOT 0015

SQUARE 3353
LOT 0016

SQUARE 3353
LOT 0050

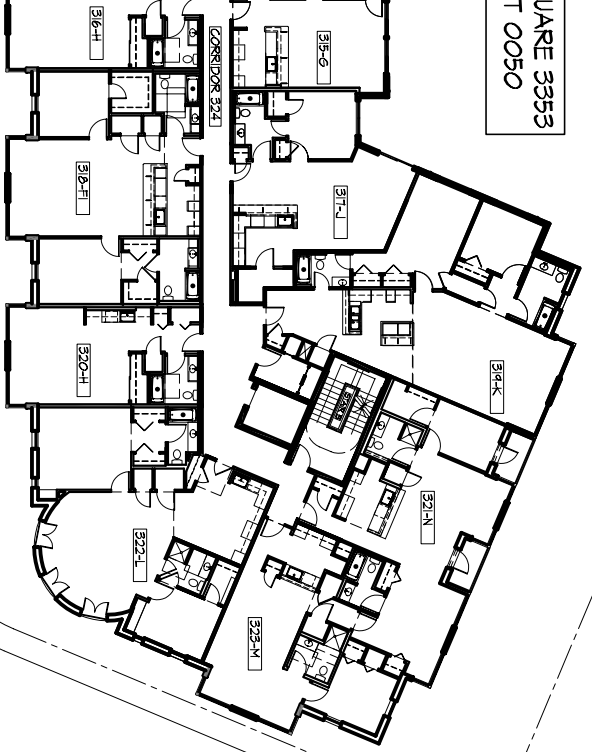

SQUARE 3353
LOT 0047

EXISTING 3 1/2
STORY BUILDING

MAPLE STREET

PHASE II (PROPOSED)

PHASE I (APPROVED)

CARROLL STREET

231 CARROLL STREET NW, WASHINGTON DC

HPRB PACKAGE

THESE DRAWINGS ARE THE PROPERTY OF SGA COMPANIES, INC., UNAUTHORIZED USE OR REPRODUCTION BY ANYONE FOR ANY PURPOSE IS AN INFRINGEMENT UPON COPYRIGHT LAWS. VIOLATORS WILL BE SUBJECT TO PROSECUTION TO THE FULLEST EXTENT OF THE LAW.

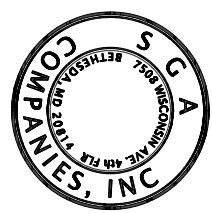

TYPICAL LOWER RESIDENTIAL LEVEL

SCALE: 1/32" = 1'-0"

DATE: 05/29/11

SK-6